

Monday, April 11, 2016

Ringkasan Utama

- **Snapshot Global:** Sentimen pasar terasa kurang menentu, dengan tidak adanya data yang terlalu penting dari ekonomi major pada awal minggu ini. Untuk hari ini, pasar akan fokus kepada data inflasi dari China, di mana kenaikan harga makanan dijangka akan mendorong inflasi konsumen. Sementara itu, untuk AS, pasar akan menunggu data retail sales, Empire State manufacturing dan juga inflasi pada akhir minggu ini.
- **Indonesia:** Gubernur Bank Indonesia, Agus Martowardojo, menyatakan bahwa bank sentral tersebut akan berhati-hati dalam mempertimbangkan pelanggaran kebijakan moneter. Fokus kedepan untuk BI adalah kepada struktur operasi moneter untuk memperbaiki transmisi kebijakan moneter.

OCBC NISP

Treasury Advisory

Jakarta

Tel: 021-25547288 / 252 / 255

Bandung

Tel: 022-7159888

Surabaya

Tel: 031-5358385 / 87

Medan

Tel: 061-4518328

Tel: 061-4518330

Tel: 061-4552356

Analisa Sekilas

- **FX:** JPY masih bertahan di level kuat terhadap USD, di bawah level 108, yang kembali memperkuat antisipasi pasar terhadap kemungkinan intervensi dari Bank of Japan.

Financial Market Indicators (Indonesia)

Nilai Mata Uang			Bursa Saham dan Komoditas			
USD-IDR	13144	EUR-USD	1,1399	Index	Nilai Indeks/Harga	Nett
EUR-IDR	14966,33	GBP-USD	1,4128	DJIA	17576,96	35,00
GBP-IDR	18542,10	USD-JPY	108,07	Nasdaq	4850,69	2,32
JPY-IDR	120,66	AUD-USD	0,7556	Nikkei 225	15821,52	71,68
AUD-IDR	9919,45	NZD-USD	0,6809	STI	2808,32	-5,27
CAD-IDR	10041,42	USD-CAD	1,2988	KLCI	1718,40	-5,89
SGD-IDR	9738,52	USD-CHF	0,9536	JCI	4846,70	-20,58
MYR-IDR	3368,83	USD-NOK	8,2370	Baltic Dry	539,00	22,00
JIBOR (Rupiah)			Obligasi Pemerintah (Govt Bonds)			
Tenor	Suku Bunga (%)	Tenor	Imbal Hasil (%)			
O/N	4,89	1Y	6,98			
1 Minggu	5,53	2Y	7,51			
1 Bulan	6,04	5Y	7,37			
3 Bulan	6,67	10Y	7,57			
6 Bulan	7,49	15Y	7,87			
12 Bulan	7,86	20Y	7,88			

For reference only. Source: Bloomberg, OCBC Bank

OCBC Treasury Research &
Strategy
OCBC Bank, Singapore

Wellian Wiranto

Tel: +65 6530-5949

WellianWiranto@ocbc.com

FX Sentiment Index

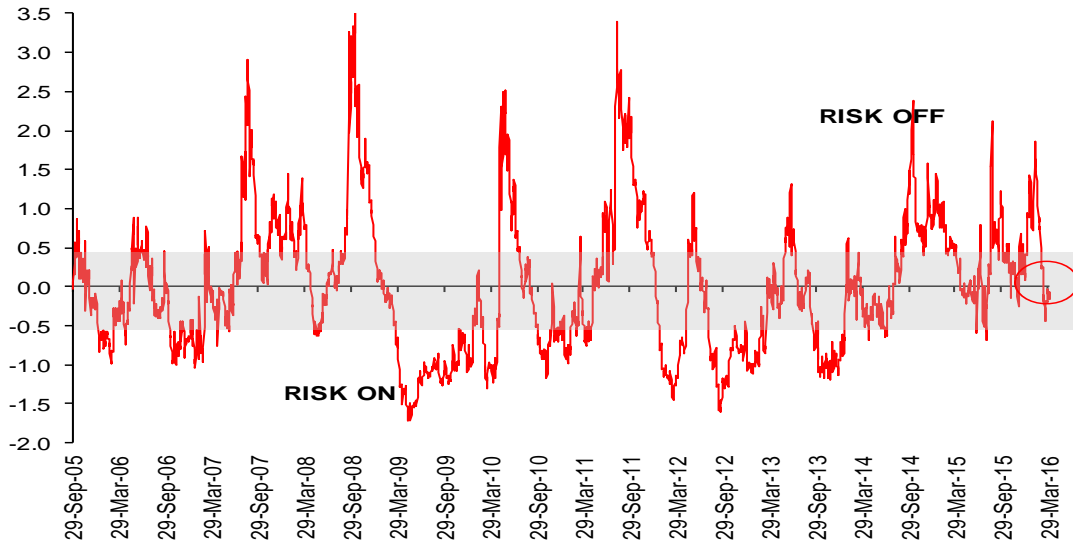

Source: OCBC Bank

FX performance: 1-month change agst USD

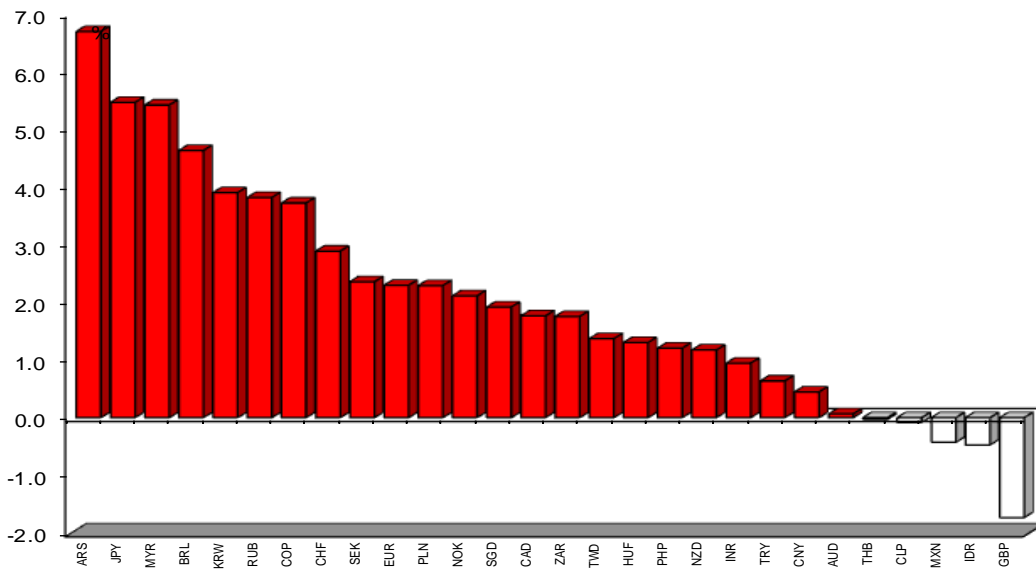

Key Economic Indicators

Date Time	Event	Survey	Actual	Prior	Revised	
04/08/2016 07:50	JN BoP Current Account Balance	Feb	¥2032.3b	¥2434.9b	¥520.8b	--
04/08/2016 07:50	JN Trade Balance BoP Basis	Feb	¥429.7b	¥425.2b	-¥411.0b	--
04/08/2016 14:00	GE Trade Balance	Feb	18.0b	20.3b	13.6b	13.4b
04/08/2016 14:00	GE Exports SA MoM	Feb	0.50%	1.30%	-0.50%	-0.60%
04/08/2016 14:00	JN Eco Watchers Survey Current	Mar	45.5	45.4	44.6	--
04/08/2016 14:00	JN Eco Watchers Survey Outlook	Mar	48.3	46.7	48.2	--
04/08/2016 14:45	FR Industrial Production MoM	Feb	-0.40%	-1.00%	1.30%	1.00%
04/08/2016 14:45	FR Industrial Production YoY	Feb	1.70%	0.60%	2.00%	1.70%
04/08/2016 15:30	TH Foreign Reserves	Apr-01	--	\$175.5b	\$173.1b	--
04/08/2016 16:30	UK Industrial Production MoM	Feb	0.10%	-0.30%	0.30%	0.20%
04/08/2016 16:30	UK Industrial Production YoY	Feb	0.00%	-0.50%	0.20%	0.10%
04/08/2016 16:30	UK Manufacturing Pdtn MoM	Feb	-0.20%	-1.10%	0.70%	0.50%
04/08/2016 16:30	UK Manufacturing Pdtn YoY	Feb	-0.70%	-1.80%	-0.10%	-0.30%
04/08/2016 16:30	UK Visible Trade Bal GBP/Mn	Feb	-£10,200	-£11,964	-£10,289	-£12,157
04/08/2016 16:30	UK Trade Balance	Feb	-£3,400	-£4,840	-£3,459	-£5,234
04/08/2016 17:00	VN Domestic Vehicle Sales YoY	Mar	--	52.50%	16.30%	--
04/08/2016 20:15	CA Housing Starts	Mar	190.0k	204.3k	212.6k	219.1k
04/08/2016 20:30	CA Unemployment Rate	Mar	7.30%	7.10%	7.30%	--
04/08/2016 20:30	CA Net Change in Employment	Mar	10.0k	40.6k	-2.3k	--
04/08/2016 22:00	UK NIESR GDP Estimate	Mar	--	0.30%	0.30%	0.20%
04/08/2016 22:00	US Wholesale Inventories MoM	Feb	-0.20%	-0.50%	0.30%	-0.20%
04/11/2016 07:50	JN Machine Orders MoM	Feb	-12.00%	-9.20%	15.00%	--
04/11/2016 07:50	JN Machine Orders YoY	Feb	-2.40%	-0.70%	8.40%	--
04/11/2016 09:30	AU Home Loans MoM	Feb	2.00%	--	-3.90%	--
04/11/2016 09:30	CH CPI YoY	Mar	2.40%	--	2.30%	--
04/11/2016 09:30	CH PPI YoY	Mar	-4.60%	--	-4.90%	--
04/11/2016 12:00	MA Industrial Production YoY	Feb	3.80%	--	3.20%	--
04/11/2016 16:00	TA Exports YoY	Mar	-9.60%	--	-11.80%	--
04/11/2016 16:00	TA Imports YoY	Mar	-15.60%	--	-13.10%	--
04/11/2016 16:00	IT Industrial Production MoM	Feb	-0.90%	--	1.90%	--
04/11/2016 16:00	IT Indust Production WDA YoY	Feb	1.40%	--	3.90%	--
04/10/2016 04/15	CH New Yuan Loans CNY	Mar	1100.0b	--	726.6b	--
04/10/2016 04/15	CH Money Supply M1 YoY	Mar	18.40%	--	17.40%	--
04/10/2016 04/15	CH Money Supply M2 YoY	Mar	13.50%	--	13.30%	--

Source: Bloomberg

This publication is solely for information purposes only and may not be published, circulated, reproduced or distributed in whole or in part to any other person without our prior written consent. This publication should not be construed as an offer or solicitation for the subscription, purchase or sale of the securities/instruments mentioned herein. Any forecast on the economy, stock market, bond market and economic trends of the markets provided is not necessarily indicative of the future or likely performance of the securities/instruments. Whilst the information contained herein has been compiled from sources believed to be reliable and we have taken all reasonable care to ensure that the information contained in this publication is not untrue or misleading at the time of publication, we cannot guarantee and we make no representation as to its accuracy or completeness, and you should not act on it without first independently verifying its contents. The securities/instruments mentioned in this publication may not be suitable for investment by all investors. Any opinion or estimate contained in this report is subject to change without notice. We have not given any consideration to and we have not made any investigation of the investment objectives, financial situation or particular needs of the recipient or any class of persons, and accordingly, no warranty whatsoever is given and no liability whatsoever is accepted for any loss arising whether directly or indirectly as a result of the recipient or any class of persons acting on such information or opinion or estimate. This publication may cover a wide range of topics and is not intended to be a comprehensive study or to provide any recommendation or advice on personal investing or financial planning. Accordingly, they should not be relied on or treated as a substitute for specific advice concerning individual situations. Please seek advice from a financial adviser regarding the suitability of any investment product taking into account your specific investment objectives, financial situation or particular needs before you make a commitment to purchase the investment product. OCBC and/or its related and affiliated corporations may at any time make markets in the securities/instruments mentioned in this publication and together with their respective directors and officers, may have or take positions in the securities/instruments mentioned in this publication and may be engaged in purchasing or selling the same for themselves or their clients, and may also perform or seek to perform broking and other investment or securities-related services for the corporations whose securities are mentioned in this publication as well as other parties generally.

Co.Reg.no.:193200032W